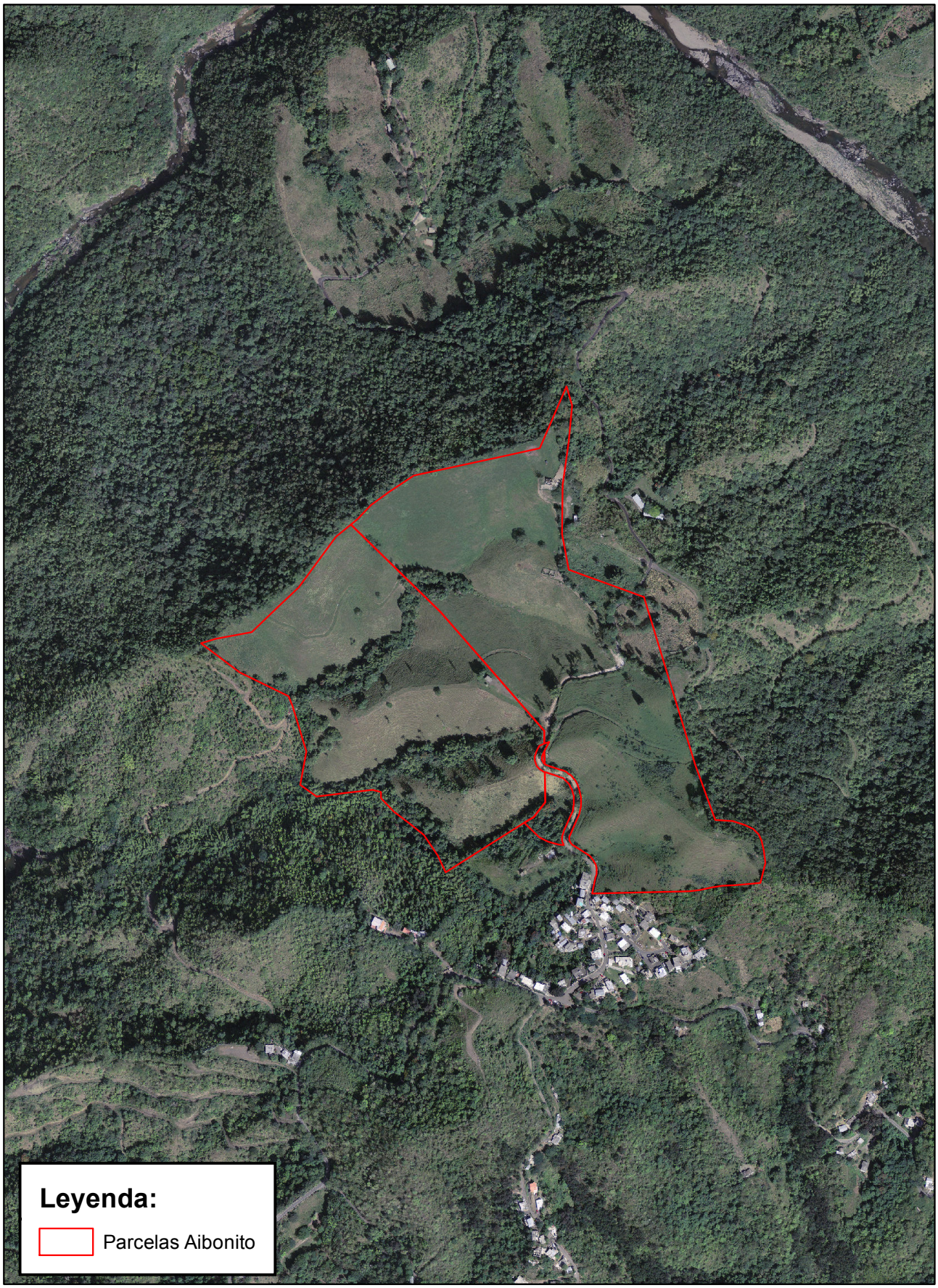
Leyenda:
Parcelas Aibonito